Typical Product Specifications & Properties

(E)-2-hepten-1-yl isovalerate

CAS Number: : 94109-97-4
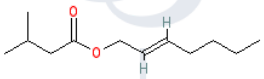
Specifications	Limits
Appearence	colorless clear liquid
Boiling Point	250.00 to 251.00 °C. @ 760.00 mm Hg
Vapor Pressure	0.021100 mm/Hg @ 25.00 °C
Flash Point	181.00 °F.TCC
Assay	96.00 to 100.00 %
logP (o/w)	4.52
Chemical Structure